Win-Fab™ Sink Modifications

Top Modifications

WH-SCBL	Scrap Block Installed	each
WH-ASBH	Anti Siphon Vacuum Breaker Holes	each
WH-WFJ	Welded field joint (by other)	each
WH-DSCB	Installation of Disposal Cone with 6"x9" control bracket, faucet holes (Cone supplied by other)	each
WH-DSCB14	Installation of Disposal Cone with 14"x16" control bracket, faucet holes (Cone supplied by other)	each
WH-CNBRK	Control Bracket 6"x9"	each
WH-CNBRK14	Control Bracket 14"x16"	each
WH-DMFH	Deck mount holes	per faucet
WH-SPFH	Splash mount holes	per faucet
WH-WATRG	Waste trough with removable basket - 2" deep	each
WH-COLLAR	Installation of collar with 6"x9" control bracket(collar supplied by other)	each
WH-COLLAR14	Installation of Collar with 14"x16" control bracket(Collar supplied by other)	each

Underneath Modifications

WH-HFLEG	H-Frame support leg	each
WH-CBH	Cutting board holder	each
WH-CNBRK14	Control Bracket 14"x16"	each
WH-WHCG	Work height change	each
WS-SDDEAD	Soud Deadening	per lin. foot

Backsplash & Sidesplash Modifications

WH-SPCU	Splash cutout	each
WH-BS13	Backsplash up to 13"	per lin. foot
WH-BS18	Backsplash up to 18"	per lin. foot
WH-SSP	Sink sidesplash	each
WH-SSI	Integrated sidesplash	per lin. foot
WH-ABS	Add 5" backsplash	per lin. foot

Sink Bowl Modifications

WH-SSKRT	Sink skirt	per bowl
WH-OVFLCT	Punch for overflow holes only	each
WH-LVSB	Lever support bracket	each
WH-CT12XXXX	Custom bowl 12" deep	per sq. foot
WH-CT14XXXX	Custom bowl 14" deep	per sq. foot
WH-CT16XXXX	Custom bowl 16" deep	per sq. foot
WH-CTMOD	Modify bowl depth	each

Drainboard Modifications

WH-EXDB	Extra drain board	per lin. foot
WH-DBCTN	Corner turn for drainboard	each
WH-USDB	Undershelf drainboard	per lin. foot

Additional Crating Costs

WH-CRATE	Complete Crating	per sink
WH-EXPCRATE	Export Crating	per sink

Parts List for Sample Sink

Base Model	(1) **WS3T24242D24/MOD**	Overall Length: 124"
Bowl	(3) **WH-PFB2028** Fab Bowl 20" x 28" x 12" Deep (2) **WH-SPFH** Splash mounted holes for Faucet.	
Backsplash	(1) **WH-ABS** 10" High Backsplash (1) **WH-SSI** Integrated Side Splash	
Pot Rack	(1) **WH-PRDO**	Pot Rack Double
Counter Top	(1) **WH-SPCT3036**	Counter top
Modifications	(1) **WH-WFJ** Welded Field Joint (2) **WH-USDB** Undershelf drainboard: 24" (1) **WH-USDB** Undershelf drainboard: 42" (1) **WH-EXDB** Extra Drainboard (1) **WH-ASBH** Anti. Siphon Vacuum Breaker (1) **WH-SPCU** Splash Cut Out (3) **WH-OVFLCT** Punch for Overflow Holes (1) **WH-SSKRT** Stainless Steel Skirt for Sinks (3) **WH-LVSB** Lever Support Bracket	
Accessories	(3) **WS-RLWV-OF** Lever Operated Drain with Overflow	

Win-Fab™ Sink Accessories

Sink Cutting Boards for Sink Bowls

WSA-PSC1618	Poly top 16"x18" bowl	each
WSA-PSC1818	Poly top 18"x18" bowl	each
WSA-PSC1620	Poly top 16"x20" bowl	each
WSA-PSC2020	Poly top 20"x20" bowl	each
WSA-PSC1824	Poly top 18"x24" bowl	each
WSA-PSC2424	Poly top 24"x24" bowl	each
WSA-PSC1928	Poly top 19"x28" bowl	each
WSA-PSC2028	Poly top 20"x28" bowl	each
WSA-PSC1532	Poly top 15"x32" bowl	each

Stainless Steel Sink Cover for Sink Bowls

WSA-SSC1014	S/S Sink cover 10"x14" bowl	each
WSA-SSC1416	S/S Sink cover 14"x16" bowl	each
WSA-SSC1618	S/S Sink cover 16"x18" bowl	each
WSA-SSC1818	S/S Sink cover 18"x18" bowl	each
WSA-SSC1620	S/S Sink cover 16"x20" bowl	each
WSA-SSC2020	S/S Sink cover 20"x20" bowl	each
WSA-SSC1824	S/S Sink cover 18"x24" bowl	each
WSA-SSC2424	S/S Sink cover 24"x24" bowl	each
WSA-SSC1928	S/S Sink cover 19"x28" bowl	each
WSA-SSC2028	S/S Sink cover 20"x28" bowl	each
WSA-SSC1532	S/S Sink cover 15"x32" bowl	each

Leg Accessories

4497-3	Flanged stainless steel bullet foot	each
4471	Stainless steel clad foot	each
WH-RSB	Replacement rubber scrap block for WH-SCBL	each
WH-LWB	Leg to wall brace	each

Faucets see page 20

Sink Modification Example Diagram

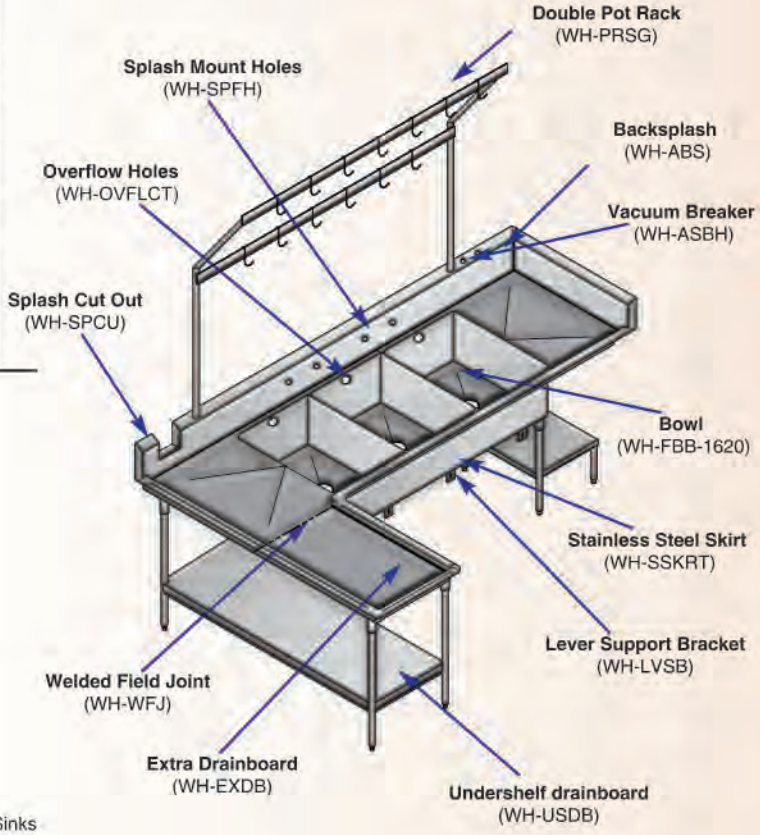

Integrated Side Splash
(WH-SSI)

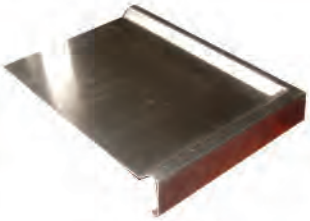

Marine Edge
(WH-MARCT)

Overshelf Splash Mount
(WH-OVS**)

5" NSF Partition
(WH-PT5)

Pot Rack - Double Splash Mount
(WH-PRDO)

Sink Side Splash
(WH-SSP)

Scrap Block
(WH-SCBL)

Anti Siphon Vacuum Breaker
(WH-ASBH)

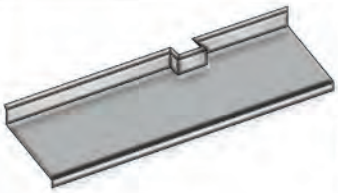

Splash Cut Out
(WH-SPCU)

Backsplash
(WH-BS13 / WH-BS18)

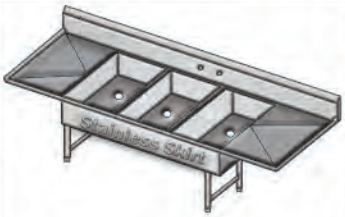

Stainless Sink Bowl Skirt
(WH-SSKRT)

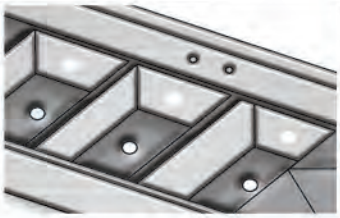

Punch for Overflow Holes
(WH-OVFLCT)

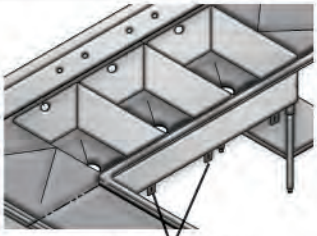

Lever Support Bracket
(WH-LVSB)

Installation of Disposal Cone
(WH-DSCB)

H-Frame Leg
(WH-HFLEG)

Undershelf
(WH-USDB)

Extra Drain Board (WH-EXDB) &
Welded Field Joint (WH-WFJ)

Stainless Steel Sink Cover
(WSA-SSC)

Poly Sink Cover
(WSA-PSC)

Lever Operated Drain
(WS-RLWV-ST)

Flanged Stainless Steel Bullet
Feet (4497-3)

Replacement
Strainer Plate

Cutting Board Holder
(WH-CBH)

Splash Mount
(WH-SPFH)